PRELIMINARY PLAN
WITH PROPOSED LOT / STREET LAYOUT
REVISED 9/30/08

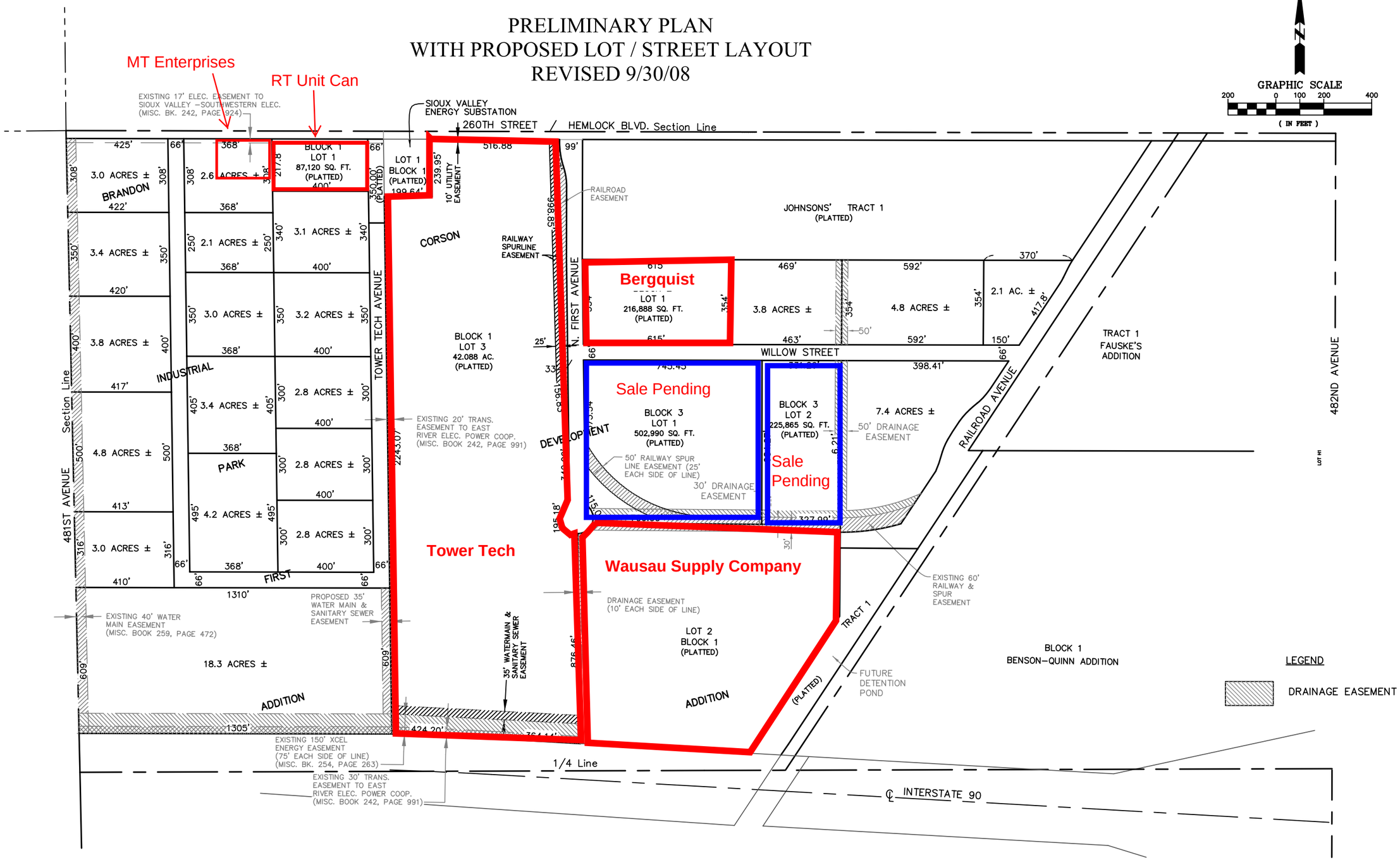

NOTES:

1. A BOUNDARY SURVEY WAS NOT CONDUCTED. PROPERTY PINS SHOWN AS FOUND WERE NOT VERIFIED. PROPERTY LINES SHOWN ARE APPROXIMATE ONLY AND SHOULD NOT BE USED FOR CONSTRUCTION PURPOSES.

2. ALL STREETS WILL HAVE 10' UTILITY EASEMENTS ON BOTH SIDES OF THE ROW.

BY: KJR, 17223-Brandon Lots 9-25-08.dwg,Overall Concept Revised,SEP 30, 2008

REVISED:
NO. DESC. DATE

CORSON DEVELOPMENT PARK

PROPOSED PARCEL

PROJECT NO.: 17223 CREATED BY: KJR
APPROVED BY: MLM SURVEYED BY: NA

Sayre Associates
Engineering Solutions
216 S. Duluth Avenue • Sioux Falls, SD 57104
Phone: (605) 332-7211 • Fax: (605) 332-7222

SHEET NO.:
1